biorbyt
Explore. Bioreagents.

www.biorbyt.com

Product Datasheet

PP2A antibody (orb76781)

Description	Mouse monoclonal antibody to PP2A
Species/Host	Mouse
Reactivity	Human, Mouse, Rat, Yeast
Conjugation	Unconjugated
Tested Applications	IP, WB
Immunogen	C-terminal peptide of human PP2A catalytic subunit (Immunogen sequence: 302-RRTPDYFL-309).
Target	PP2A C-terminal
Preservatives	Purified antibody (from supernatant) containing PBS + 0.1% sodium azide
Concentration	1mg/ml
Note	For research use only
Application notes	X63-Ag8.653
Isotype	IgG1
Clonality	Monoclonal
Uniprot ID	**P63330**, **P67775**
Entrez	**5515**, **19052**
Dilution Range	Optimal antibody dilution should be determined by titration, however as a guideline try up to 1:2000-1:4000 for western blot
Expiration Date	12 months from date of receipt.

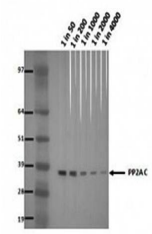

Western blot analysis of nih puro lysate...

Biorbyt Ltd.
7 Signet Court, Swann's Road, Cambridge, CB5 8LA, United Kingdom
Email: **info@biorbyt.com** | Phone: **+44 (0) 1223 859-353** | Fax: +44 (0)1223 280 240

Biorbyt LLC.
68 TW Alexander Drive
Research Triangle Park
Durham, North Carolina
27709. United States
Email: **info@biorbyt.com** | Phone: **+1 (415) 906-5211** | Fax: +1 (415) 651-8558