biorbyt
Explore. Bioreagents.

www.biorbyt.com

# Product Datasheet

## CTH antibody (orb579650)

| | |
|---|---|
| **Description** | Rabbit polyclonal antibody to CTH |
| **Species/Host** | Rabbit |
| **Reactivity** | Human |
| **Conjugation** | Unconjugated |
| **Tested Applications** | WB |
| **Immunogen** | The immunogen is a synthetic peptide directed towards the N terminal region of human CTH |
| **Target** | CTH |
| **Preservatives** | Liquid. Purified antibody supplied in 1x PBS buffer with 0.09% (w/v) sodium azide and 2% sucrose. |
| **Form/Appearance** | Liquid. Purified antibody supplied in 1x PBS buffer with 0.09% (w/v) sodium azide and 2% sucrose. |
| **Concentration** | 0.5 mg/ml |
| **Storage** | Maintain refrigerated at 2-8°C for up to 2 weeks. For long term storage store at -20°C in small aliquots to prevent freeze-thaw cycles. |
| **Note** | For research use only |
| **Protein Sequence** | Synthetic peptide located within the following region: VPPISLSTTFKQGAPGQHSGFEYSRSGNPTRNCLEKAVAALDGAKYCLAF |
| **Clonality** | Polyclonal |
| **MW** | 45 kDa |
| **Uniprot ID** | P32929 |
| **NCBI** | NP_001893 |
| **Expiration Date** | 12 months from date of receipt. |

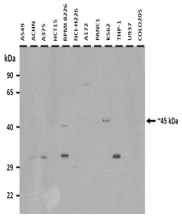

25 ug of the indicated Human whole cell ...

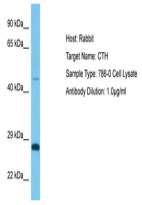


Host: Rabbit, Target Name: CTH, Sample T...

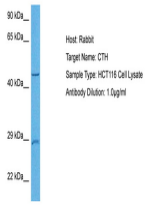


Host: Rabbit, Target Name: CTH, Sample T...

Biorbyt Ltd.
7 Signet Court, Swann's Road, Cambridge, CB5 8LA, United Kingdom
Email: **info@biorbyt.com** | Phone: **+44 (0) 1223 859-353** | Fax: +44 (0)1223 280 240

Biorbyt LLC.
68 TW Alexander Drive<br>Research Triangle Park<br>Durham, North Carolina<br>27709. United States
Email: **info@biorbyt.com** | Phone: **+1 (415) 906-5211** | Fax: +1 (415) 651-8558