Product Datasheet

GTPL-5846 (6-OAU) (orb251470)

Description 6-OAU(GTPL5846; 6-n-octylaminouracil) is a surrogate agonist of GPR84; activates human GPR84 in the ...

Note For research use only

Formula $C_{12}H_{21}N_3O_2$

MW 239.314

CAS Number [83797-69-7]

SMILES O=C1N([H])C(C([H])=C(N1[H])N([H])C([H])([H])C([H])([H])C([H])([H])C([H])([H])C([H])([H])C([H])([H])C([H])([H])C([H])([H])C([H])([H])[H])=O

Expiration Date 12 months from date of receipt.

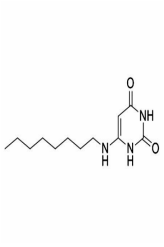

Chemical structure of GTPL-5846 (6-OAU)

Biorbyt Ltd.
7 Signet Court, Swann's Road, Cambridge, CB5 8LA, United Kingdom
Email: **info@biorbyt.com** | Phone: **+44 (0) 1223 859-353** | Fax: +44 (0)1223 280 240

Biorbyt LLC.
68 TW Alexander Drive
Research Triangle Park
Durham, North Carolina
27709. United States
Email: **info@biorbyt.com** | Phone: **+1 (415) 906-5211** | Fax: +1 (415) 651-8558