Product Datasheet

Gonadorelin Acetate peptide (orb216627)

Description	Gonadorelin Acetate peptide
Form/Appearance	Lyophilized powder
Storage	Shipped at 4°C. Store at -20°C for one year.
Note	For research use only
Protein Sequence	Pyr-His-Trp-Ser-Tyr-Gly-Leu-Arg-Pro-Gly-NH2
Formula	$C_{55}H_{75}N_{17}O_{13}$
Purity	> 95%
Source	Synthetic
MW	1182.3
CAS Number	71447-49-9
Expiration Date	12 months from date of receipt.

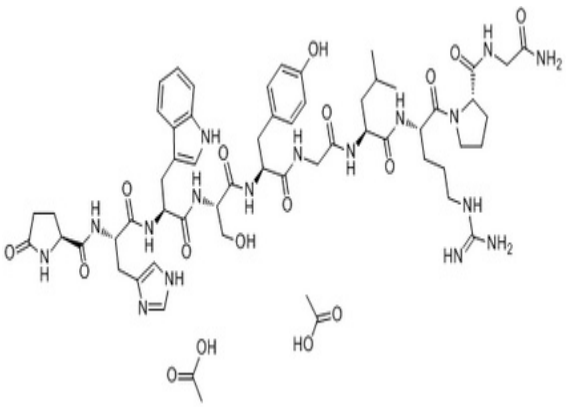

Biorbyt Ltd.
7 Signet Court, Swann's Road,
Cambridge, CB5 8LA, United Kingdom
Email: info@biorbyt.com, support@biorbyt.com
Phone: +44 (0) 1223 859-353 | Fax: +1 (415) 651-8558

Biorbyt LLC.
68 TW Alexander Drive,
Durham, NC, 27713, United States
Email: info@biorbyt.com, support@biorbyt.com
Phone: +1 (415) 906-5211 | Fax: +1 (415) 651-8558